APPENDIX B
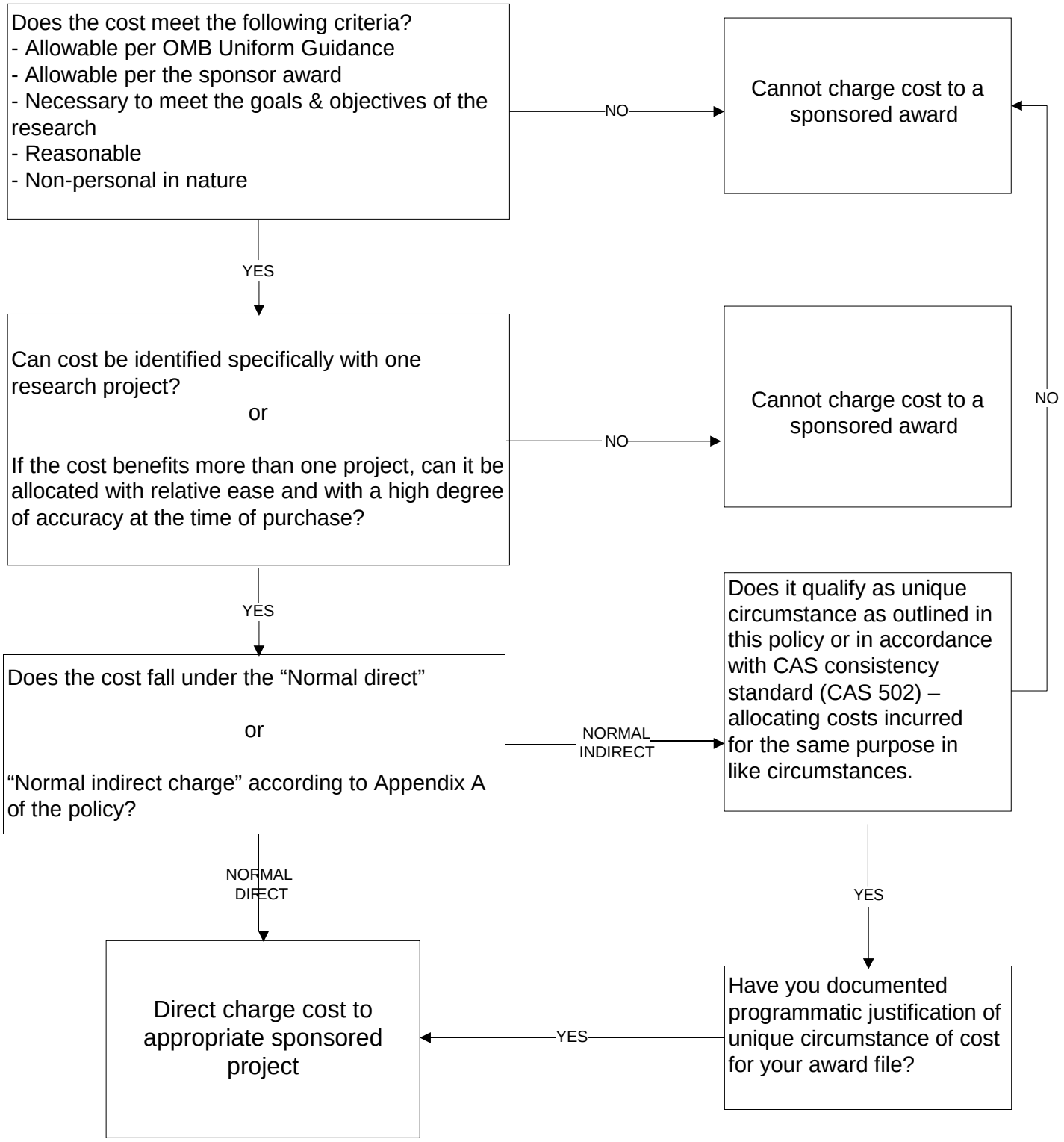
# Determining an allowable direct cost on a federally-funded sponsored project